

SUMMER TERM 2026



Waverley Abbey Junior School Clubs



CLUBS AT WAVERLEY ABBEY

Welcome to the Summer Term 2026 clubs programme at Waverley Abbey Junior School!

We are delighted to offer a wide range of exciting and engaging clubs; some taking place during the school day with our fantastic teaching staff, and others running after school through our carefully selected club partners.

We hope your child will enjoy taking part in one or more of these clubs, whether they are continuing a passion from the spring term or ready to explore something new that sparks their curiosity.

In the following pages, you'll find all the information you need to book your child into the clubs available this term. Please look out for sign-up details for teacher-led clubs. All other clubs can be booked directly with the external organisations that run them. We've also included some helpful tips on the next page to support you with the booking process.

We hope your child finds these clubs fulfilling and enriching experiences.

Mrs Marshall

Head Teacher



THINGS TO KEEP IN MIND



Teacher Led Clubs

- Teacher led clubs commence week beginning 13th April and end week beginning 6th July.
- Lunchtime clubs led by teachers are £1 for the entire term, and places need to be booked via Scopay so that teachers can keep an eye on numbers.
- Teacher led clubs with limited spaces can be booked via Scopay.
- Please check the individual club listings for dates when Teacher Led clubs will not be running.

External Clubs

- Externally led clubs need to be booked directly, you will find all contact details within this programme guide, and also on the flyers which are saved on our [website](#). The School Office can not book your child's place on externally led clubs. You must contact clubs directly.
- Please pay careful attention to start and end dates of all external clubs as these differ for everyone.
- If your child is not attending a club run by our external partners, please contact them directly to let them know they will be absent. We also ask that you inform your child's teacher via their home contact book.
- External clubs will update you on any changes that may affect the running of their club on a particular day.

Waverley Abbey Junior School Clubs

Monday

Teacher Led Clubs

Waverley Faith Group

Teacher: Mr Williams

Year Group/s: All years

Places: 16 (sign up via Scopay)

Time: 12.20pm - 12.50pm

Location: 4EW

Club not running on 8th June

External Clubs

360 Rounders

Starts: 20th April

Ends: 13th July

Time: 3.30pm - 4.30pm

Year Group/s: All years

Location: Field

Places available: 24

Contact: 360

E: admin@360sportseducation.com

T: 01252 918 888

W: 360sportseducation.com

Cookie Club

Starts: 20th April

Ends: 13th July

Please check the flyer for specific dates

Time: 3.30pm - 5.00pm

Year Group/s: All years

Location: Dining Hall

Places available: 18

Contact: Lucy Johnson

E: lucy@thecookieclub.co.uk

T: 07919 364 375

Jam Coding

Starts: 20th April

Ends: 13th July

Time: 3.30pm - 4.25pm

Year Group/s: All years

Location: IT suite

Places available: 20

Contact: Aly or Sathana

E: hampshire.nw@jamcoding.co.uk

T: 01252 561 564

W: jamcoding.co.uk

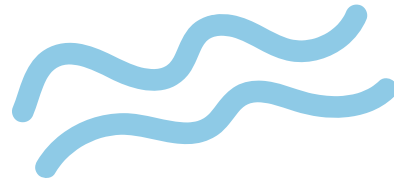

Waverley Abbey Junior School Clubs

Monday

External Clubs continued

Showshack Musical Theatre

Starts: 20th April

Ends: 13th July

Time: 3.30pm - 5.00pm

Year Group/s: All years

Location: Main Hall

Places available: 15

Contact: Maria Morrison

E: admin@showshack.co.uk

T: 01252 723 956

W: showshack.co.uk

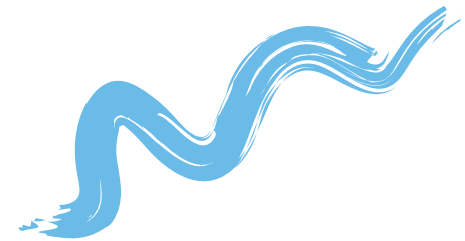

Waverley Abbey Junior School Clubs

Tuesday



External Clubs

Shots Foundation Girls Football

Starts: 21st April

Ends: 7th July

Time: 3.30pm - 4.30pm

Year Group/s: All years

Location: Field

Places available: 16

Contact: Jaime MacAllister

E: jamie.macallister@shotsfoundation.org

T: 07432 967 122

W: shotsfoundation.org

Public Speaking

Starts: 14th April

Ends: 14th July

Time: 3.30pm - 4.30pm

Year Group/s: All years

Location: Main Hall

Places available: 20

Contact: Ginny

T: 07831 590345

W: virginiaangusvocalcoaching.co.uk



Waverley Abbey Junior School Clubs

Wednesday

Teacher Led Clubs

Wellbeing Wednesday

Teacher: Mrs Wade
Year Group/s: Year 6
Places: No limit (drop in)
Time: 12.40pm - 1.10pm
Location: 6EW

Netball

Teacher: Mrs Duncan
Year Group/s: Year 5
Places: 10 (by invitation only)
Time: 7.45am
Location: Year 4 playground
Club not running on 6th May

External Clubs

360 Multi-sports

Starts: 15th April
Ends: 15th July
Time: 3.30pm - 4.30pm
Year Group/s: All years
Location: Field
Places available: 32
Contact: 360
E: admin@360sportseducation.com
T: 01252 918 888
W: 360sportseducation.com

Artbox

Starts: 15th April
Ends: 1st July
Time: 3.30pm - 4.45pm
Year Group/s: All years
Location: Dining Hall
Places available: 28
Contact: Wendy Hales
E: wendy@artboxclub.com
T: 07985 089 124
W: [instagram.com/artboxclub](https://www.instagram.com/artboxclub)

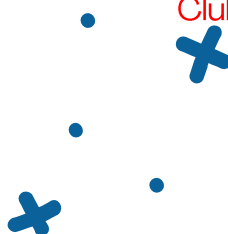

Waverley Abbey Junior School Clubs



Thursday

Teacher Led Clubs

Junior Librarians

Teacher: Miss Edmed

Year Group/s: Years 6

Places: 16 (by invitation)

Time: 12.20pm - 12.50pm

Location: Library



External Clubs

Cookie Club

Starts: 16th April

Ends: 16th July

Please check the flyer for specific dates

Time: 3.30pm - 5.00pm

Year Group/s: All years

Location: Dining Hall

Places available: 18

Contact: Lucy Johnson

E: lucy@thecookieclub.co.uk

T: 07919 364 375

Street Dance Club

Starts: 16th April

Ends: 16th July

Time: 3.30pm - 4.30pm

Year Group/s: All years

Location: Main Hall

Places available: 20

Contact: KV Academy of Dance

E: kvacademyofdance@gmail.com

T: 07835 664 832

Showshack LAMDA

Starts: 16th April

Ends: 9th July

Time: 9.00am - 3.00pm

Year Group/s: All years

Location: Music Block

Places available: 12

Contact: Maria Morrison

E: admin@showshack.co.uk

T: 01252 723 956

W: showshack.co.uk

Waverley AC

Starts: 16th April

Ends: 16th July

Time: 3.30pm - 4.25pm

Year Group/s: All years

Location: Field

Places available: No limit

Contact: Bill Bingham

E: waverley365@gmail.com

T: 07894 110 857

W: wavac.org.uk



Waverley Abbey Junior School Clubs

Friday



Teacher Led Clubs

Netball

Teacher: Mrs Duncan

Year Group/s: Year 6

Places: 10 (by invitation only)

Time: 12.20pm – 12.50pm

Location: Small front car park

Club not running on 8th May

External Clubs

360 All Years Football

Starts: 17th April

Ends: 10th July

Time: 3.30pm – 4.30pm

Year Group/s: All years

Location: Field

Places available: 45

Contact: 360

E: admin@360sportseducation.com

T: 01252 918 888

W: 360sportseducation.com

Judo

Apr 24th

May 1st and 15th

June 5th, 12th, 19th, 26th

July 3rd, 10th

Time: 3.30pm – 4.30pm

Year Group/s: All years

Location: Main Hall

Places available: 30

Contact: David Johnston

E: davidjohnstonjudo@yahoo.co.uk

T: 07765 247 960



Waverley Vipers Netball

Starts: 17th April

Ends: 10th July

Time: 3.30pm – 4.30pm

Year Group/s: All years

Location: Yr 3 playground

Places available: Check with provider

Contact: Waverley Vipers Netball Club

E: waverleyvipers@hotmail.com

T: 07889 462 604

W: waverleyvipers.co.uk

Waverley Abbey Junior School Clubs

Friday

External Clubs continued

Cookie Club

Starts: 17th April

Ends: 10th July

Please check the flyer for
specific dates

Time: 3.30pm - 5.00pm

Year Group/s: All years

Location: Dining Hall

Places available: 18

Contact: Lucy Johnson

E: lucy@thecookieclub.co.uk

T: 07919 364 375

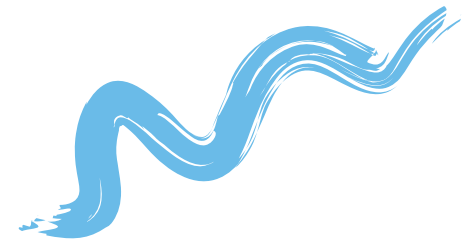

Waverley Abbey Junior School Clubs

Everyday

Homework Session

An opportunity to do homework in school if you have been unable to complete at home.

Time: 12.20pm - 12.50pm

Year Group/s: All

Places: 32 (drop in)

Location: Computing Suite

Monday – Mrs Chambers

Tuesday – Miss Haines

Wednesday – Miss Morris

Thursday – Miss Dawson (TBC) / Mrs Munro

Friday – Miss Brett

TT Rockstars/ Numbots Club

Time: 12.50pm -1.20pm

Year Group/s: Y3 & 4

Places: 32 (drop in)

Location: Computing suite

Monday – Mr Kitching

Wednesday – Miss Iqbal

