



SPRING TERM 2026



Waverley Abbey

Junior School Clubs

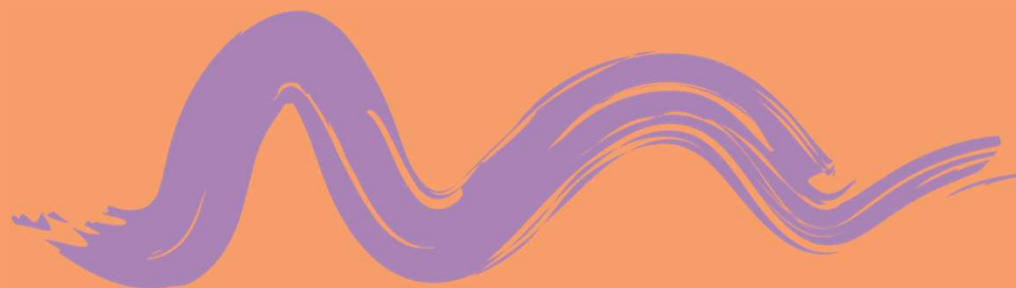

CLUBS AT WAVERLEY ABBEY

Welcome to the spring term clubs programme at Waverley Abbey Junior School! We are very excited to bring you a range of exciting and engaging clubs both during school time from our brilliant teachers, and after school via our specially selected club partners.

This term we are introducing another new club to our programme – we're pleased to bring our children the option to sign up to the '**Mad Science**' after school club on a Friday.

We hope your child/children will be able to take up one or more of these clubs – whether they are continuing from their interests from the winter term, or they are finding that their curiosity navigates them towards something new.

On the following pages, you will find all the details you need to book your child/children into one or more clubs on offer. Please look out for sign up details for teacher led clubs. All other clubs can be booked directly with our external club organisations. We've put together some additional helpful tips on the following page.

We hope your child/children find these clubs enriching experiences.

Mrs Marshall
Head Teacher



THINGS TO KEEP IN MIND



Teacher Led Clubs

- Teacher led clubs commence week beginning 12th January and end week beginning 16th March.
- Lunchtime clubs led by teachers are £1 for the entire term, and places need to be booked via Scopay so that teachers can keep an eye on numbers.
- After school clubs led by teachers are £25 per child for the entire term.
- Teacher led clubs with limited spaces can be booked via Scopay.
- Please note there will be no teacher led clubs during the week the school has parents evening.

External Clubs

- Externally led clubs need to be booked directly, you will find all contact details within this programme guide, and also on the flyers which are saved on our [website](#). The School Office can not book your child's place on externally led clubs. You must contact clubs directly.
- Please pay careful attention to start and end dates of all external clubs as these differ for everyone.
- If your child is not attending a club run by our external partners, please contact them directly to let them know they will be absent. We also ask that you inform your child's teacher via their home contact book.
- External clubs will update you on any changes that may affect the running of their club on a particular day.

Waverley Abbey Junior School Clubs

Monday

Teacher Led Clubs

Chess

Teacher: Miss Coombe
Year Group/s: All year groups
Places: 30 (sign up via Scopay)
Time: 12.20pm – 12.50pm
Location: 5VC

Waverley Faith Group

Teacher: Mr Williams
Year Group/s: All years
Places: 16 (sign up via Scopay)
Time: 12.20pm – 12.50pm
Location: 4EW

External Clubs

360 Tag Rugby

Starts: 5th January
Ends: 23rd March
Time: 3.30pm – 4.30pm
Year Group/s: All years
Location: Field
Places available: 30
Contact: 360
E: admin@360sportseducation.com
T: 01252 918 888
W: 360sportseducation.com

Cookie Club

Starts: 5th January
Ends: 23rd March
Time: 3.30pm – 5.00pm
Year Group/s: All years
Location: Dining Hall
Places available: 18
Contact: Lucy Johnson
E: lucy@thecookieclub.co.uk
T: 07919 364 375

Jam Coding

Starts: 12th January
Ends: 23rd March
Time: 3.30pm – 4.25pm
Year Group/s: All years
Location: IT suite
Places available: 20
Contact: Aly or Sathana
E: hampshire.nw@jamcoding.co.uk
T: 01252 561 564
W: jamcoding.co.uk

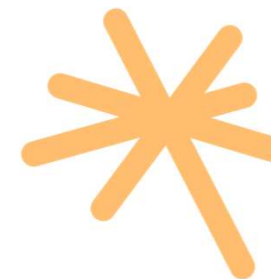

Waverley Abbey Junior School Clubs

Monday

External Clubs continued

Showshack Musical Theatre

Starts: 5th January

Ends: 23rd March

Time: 3.30pm – 5.00pm

Year Group/s: All years

Location: Main Hall

Places available: 15

Contact: Maria Morrison

E: admin@showshack.co.uk

T: 01252 723 956

W: showshack.co.uk

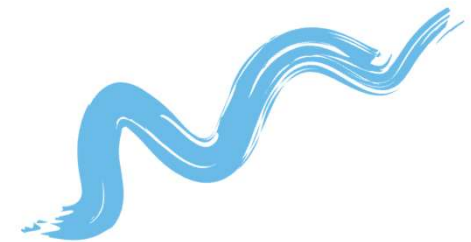

Waverley Abbey Junior School Clubs

Tuesday



Teacher Led Clubs

Netball

Teacher: Mrs Duncan

Year Group/s: Year 6

Places: 10 (by invitation only)

Time: day and time to be confirmed

Location: Small front car park

Young Voices - Lower School

Teacher/s: Mrs Hilyard and Miss Soal

Year Group/s: Years 3 & 4

Places: 50 (No new sign ups)

Time: Lunchtime

Location: 3AH

Young Voices – Upper School

Teacher/s: Mrs Marshall and Ms Morris

Year Group/s: Years 5 & 6

Places: 50 (No new sign ups)

Time: Lunchtime

Location: 3AH

External Clubs

Shots Foundation Girls Football

Starts: 13th January

Ends: 24th March

Time: 3.30pm – 4.30pm

Year Group/s: All years

Location: Field

Places available: 16

Contact: Jaime MacAllister

E: jamie.macallister@shotsfoundation.org

T: 07432 967 122

W: shotsfoundation.org

Public Speaking

Starts: 6th January

Ends: 24th March

Time: 3.30pm – 4.30pm

Year Group/s: All years

Location: Main Hall

Places available: 20

Contact: Ginny

T: 07831 590345

W: virginiaangusvocalcoaching.co.uk



Waverley Abbey Junior School Clubs

Wednesday

Teacher Led Clubs

Choir

Teacher/s: Mr Chart and Miss Wilson
Year Group/s: All year groups
Places: No limit (sign up via Scopay)
Time: 3.30pm - 4.30pm
Location: Main Hall

Wellbeing Wednesday

Teacher: Mrs Wade
Year Group/s: Year 6
Places: No limit (drop in)
Time: 12.40pm - 1.10pm
Location: 6EW

External Clubs

360 Multi-sports

Starts: 7th January
Ends: 25th March
Time: 3.30pm - 4.30pm
Year Group/s: All years
Location: Field
Places available: 32
Contact: 360
E: admin@360sportseducation.com
T: 01252 918 888
W: 360sportseducation.com

Artbox

Starts: 7th January
Ends: 25th March
Time: 3.30pm - 4.45pm
Year Group/s: All years
Location: Dining Hall
Places available: 28
Contact: Wendy Hales
E: wendy@artboxclub.com
T: 07985 089 124
W: [instagram.com/artboxclub](https://www.instagram.com/artboxclub)

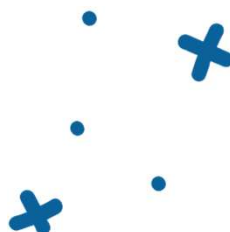

Waverley Abbey Junior School Clubs

Thursday



Teacher Led Clubs

Football

Teacher: Mr Cassim

Year Group/s: All

Places: By invitation only

Time: TBC

Location: Field

External Clubs



Cookie Club

Starts: 8th January

Ends: 26th March

Time: 3.30pm - 5.00pm

Year Group/s: All years

Location: Dining Hall

Places available: 18

Contact: Lucy Johnson

E: lucy@thecookieclub.co.uk

T: 07919 364 375

Street Dance Club

Starts: 8th January

Ends: 26th March

Time: 3.30pm - 4.30pm

Year Group/s: All years

Location: Main Hall

Places available: 20

Contact: KV Academy of Dance

E: kvacademyofdance@gmail.com

T: 07835 664 832

Showshack LAMDA

Starts: 8th January

Ends: 26th March

Time: 9.00am - 3.00pm

Year Group/s: All years

Location: Music Block

Places available: 12

Contact: Maria Morrison

E: admin@showshack.co.uk

T: 01252 723 956

W: showshack.co.uk

Waverley AC

Starts: 8th January

Ends: 26th March

Time: 3.30pm - 4.25pm

Year Group/s: All years

Location: Field

Places available: No limit

Contact: Bill Bingham

E: waverley365@gmail.com

T: 07894 110 857

W: wavac.org.uk

Waverley Abbey Junior School Clubs

Friday



Junior Librarians

Teacher: Miss Edmed

Year Group/s: Years 6

Places: 16 (by invitation)

Time: 12.20pm - 12.50pm

Location: Library

External Clubs

360 All Years Football

Starts: 9th January

Ends: 20th March

Time: 3.30pm - 4.30pm

Year Group/s: All years

Location: Field

Places available: 45

Contact: 360

E: admin@360sportseducation.com

T: 01252 918 888

W: 360sportseducation.com

Judo

Starts: 9th January

Ends: 20th March

Time: 3.30pm - 4.30pm

Year Group/s: All years

Location: Main Hall

Places available: 30

Contact: David Johnston

E: davidjohnstonjudo@yahoo.co.uk

T: 07765 247 960

Waverley Vipers Netball

Starts: 9th January

Ends: 20th March

Time: 3.30pm - 4.30pm

Year Group/s: All years

Location: Yr 3 playground

Places available: Check with provider

Contact: Waverley Vipers Netball Club

E: waverleyvipers@hotmail.com

T: 07889 462 604

W: waverleyvipers.co.uk



Waverley Abbey Junior School Clubs

Friday

External Clubs continued

Cookie Club

Starts: 9th January
Ends: 20th March
Time: 3.30pm – 5.00pm
Year Group/s: All years
Location: Dining Hall
Places available: 18
Contact: Lucy Johnson
E: lucy@thecookieclub.co.uk
T: 07919 364 375

Mad Science

Starts: Friday 16th January
Ends: 20th March
Time: 3.30pm – 4.30pm
Year Group/s: All years
Location: 4LH
Places available: 15 min, 22 max.
Contact: Mad Science
E: office@madscienceSW.co.uk
T: 01792 348205
W: www.madscienceSW.co.uk

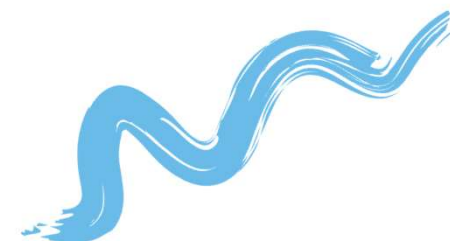

Waverley Abbey Junior School Clubs

Everyday

Homework Club

Time: 12.20pm - 12.50pm

Year Group/s: All

Places: 32 (drop in)

Location: Computing Suite

Monday – Mrs Chambers

Tuesday – Mr Brown

Wednesday – Mrs Munro

Thursday – Miss Brett

Friday – Miss Haines

TT Rockstars/ Numbots Club

Time: 12.50pm -1.20pm

Year Group/s: Y3 & 4

Places: 32 (drop in)

Location: Computing suite

Monday – Mr Kitching

Wednesday – Miss Iqbal

